

Important Notice

पर्यटन PROJECT हेतु सूचना



Registered Under Section 2(F) & 12(B) of UGC Act
CHANDRAPAL DADSENA GOVERNMENT COLLEGE, PITHORA
Pithora, Dist - Mahasamund (Chhattisgarh) - 493551
Affiliated to PL Ravishanker University, Raipur, [C.G.]
Accredited Grade 'A' by NAAC, Bangalore



- Student Grievance Cell
- Right to Information
- Our Strategy During Lockdown
- Admission Committee
- प्रथम वर्षी प्रवेश सूची 2020-21
- QUESTIONS PAPER

- HOME
- ABOUT US
- FACILITIES
- DEPARTMENTS
- ACADEMICS
- STUDENTS CORNER
- IQAC/NAAC
- EXTENSION ACTIVITES
- ASSOCIATION
- GALLERY
- DOWNLOADS
- COLLEGE STAFF
- CONTACT US



Welcome To Chandrapal Dadsena Government College, Pithora, Mahasamund **Latest News** [Click here for the Latest News](#)

Important Notice ४ सूचना -- युवा भित्तान परिकहन योजना // INSTRUCTION -- दी विषय पूरक परीक्षा समय सारिणी 2023 -- <https://cmbuspass.cgstate.g>



Registered Under Section 2(F) & 12(B) of UGC Act
CHANDRAPAL DADSENA GOVERNMENT COLLEGE, PITHORA
Pithora, Dist - Mahasamund (Chhattisgarh) - 493551
Affiliated to PL Ravishanker University, Raipur, [C.G.]
Accredited Grade 'A' by NAAC, Bangalore



Student Grievance Cell Right to Information
Our Survey During Lockdown Admission Committee
प्रथम वर्षी प्रवेश सूची 2020-21 QUESTIONS PAPER

HOME ABOUT US FACILITIES DEPARTMENTS ACADEMICS STUDENTS CORNER IQAC/NAAC EXTENSION ACTIVITES ASSOCIATION GALLERY DOWNLOADS
COLLEGE STAFF CONTACT US

- SSR 2022
- FEEDBACK FORM
- IQA
- IQAC ACTIVITES
- IQAC MEETING
- NAAC CERTIFICATE
- REPORT OF THE PEER TEAM
- COMPOSITION OF IQAC
- AQAR
- RESEARCH PAPPER CRITERIA
- SDG DOCUMENT



Welcome To Chandrapal Dadsena Government College, Pithora, Mahasamund Latest News [Click here for the Latest News](#)

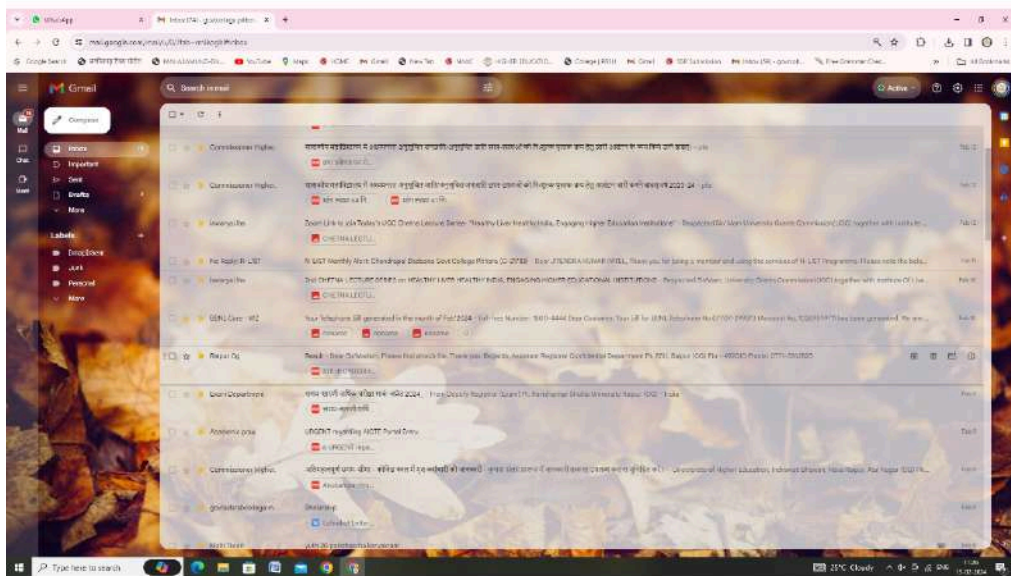

Gmail | Search in mail | Active

Compose

- Inbox** 24
- Important
- Sent** 9
- Drafts** 9
- More

Labels

- [imap]Sent
- Junk
- Personal
- More

From	Subject	Date
Commissioner Higher.	महत्वाची महाराष्ट्र शासन में अद्यतनत अनुसूचित जनजाति/अनुसूचित जाति छात्र-छात्राओं को नि:शुल्क पुस्तक ऋण हेतु आवेदन के तय किये जाने बाबत। - pfa	Feb 12
Commissioner Higher.	महत्वाची महाराष्ट्र शासन में अद्यतनत अनुसूचित जाति/अनुसूचित जनजाति छात्र-छात्राओं को नि:शुल्क पुस्तक ऋण हेतु आवेदन तय करने बाबत। - pfa	Feb 12
iswarya@bs	Zoom Link to join Today's UGC Chetna Lecture Series- "Healthy Liver Healthy India, Engaging Higher Education Institutions" - Respected Sir/ Mam University Grants Commission(UGC) together with Institute ...	Feb 12
No Reply: N-LIST	N-LIST Monthly Alert: Chandrapal Dadsena Govt College Pithora (C-21783) - Dear JITENDRA KUMAR PATEL, Thank you for being a member and using the services of N-LIST Programme. Please note the belo...	Feb 11
iswarya@bs	2nd CHETNA LECTURE SERIES on HEALTHY LIVER HEALTHY INDIA, ENGAGING HIGHER EDUCATIONAL INSTITUTIONS - Respected Sir/Mam, University Grants Commission(UGC) together with Institute Of Live...	Feb 10
BSNL Care - WZ	Your Telephone Bill generated in the month of Feb 2024 - Toll-free Number: 1800-4444 Dear Customer, Your bill for BSNL Telephone No.07707-299373 (Account No. 1026959970) has been generated. We are ...	Feb 10
Raipur Cg	Result - Dear Sir/Madam, Please find attach file. Thank you. Regards, Assistant Registrar Confidential Department Pt. RSU, Raipur (CG) Pin - 492010 Phone: 0771-2262625	Feb 9
Exam Department	समाप्त-सराणी शैक्षिक परीक्षा मार्क-अपेक्ष 2024. - From Deputy Registrar (Exam) Pt. Ravishankar Shukla University Raipur (CG) - India	Feb 9
Academic prou	URGENT regarding AKTE Portal Entry	Feb 9
Commissioner Higher.	अतिमहत्वाची समाप्त-सराणी - कोविड काल में मूल कार्यवाही की जानकारी - कृपया संलग्न प्रारूप में जानकारी तत्काल तयकर कृपया भुविहित करें - Directorate of Higher Education, Indrawati Bhawan, Nava Raipur, Atal Nagar (CG) Ph...	Feb 9
govtdarshcollege.m	Scholarship	Feb 9
Malti Tiwari	with 20 paridharcha karyaakram	Feb 9

Institute Id : 13850010
 Last Login Date & Time
 33-03-2024 04:35 PM

- Home
- Institute Admin
- Receive Applications
- Process Applications
- Receive Proposals
- Sanction Applications**
- Process Proposals
- View / Delete / Print / Lock Draft Sanction
- View / Print Locked Sanctions
- Re-View / Re-Print Previous Academic Years Sanctions
- Reports
- Student Corner
- Change Password

View / Print Locked Sanctions

Academic Year: Institute:

Category: Fresh / Renewal: Search:

List of Locked Sanction

Show entries Search:

View & Print	SNO.	Sanction Number	Category	Application Type	No. Of Applications	Amount Being Charged As Fee	Sanction Date
View & Print	1	S/R/23/13850010/001	SC	Fresh	50	322300.00	24-01-2024
View & Print	2	S/R/23/13850010/001	ST	Fresh	152	625220.00	03-02-2024
View & Print	3	S/R/23/13850010/001	OBC	Fresh	165	491375.00	03-02-2024
View & Print	4	S/R/23/13850010/001	SC	Renewal	33	139905.00	24-01-2024
View & Print	5	S/R/23/13850010/001	ST	Renewal	89	632925.00	03-02-2024
View & Print	6	S/R/23/13850010/001	OBC	Renewal	188	519500.00	03-02-2024

Showing 1 to 6 of 6 entries

Pool Matrix Scholarship (PMS) Scholarship System & Database

View / Print Locked Scholarships

System Year: 2024-25 Institution: UNIVERSITY OF JERUSALEM (1000000000)

Category: Select All Search:

List of Locked Scholarships

View Print

View & Print	SNo	Scholar Number	Category	Application Year	No. of Applications	Amount (Inr) (Change Auto)	Session Date
View & Print	1	6807010400000000	UR	2024	00	0000.00	01-01-2024
View & Print	2	6807010400000000	UR	2024	00	0000.00	01-01-2024
View & Print	3	0702010000000000	URC	2024	00	0000.00	01-01-2024
View & Print	4	0702010000000000	URC	2024	00	0000.00	01-01-2024
View & Print	5	0702010000000000	URC	2024	00	0000.00	01-01-2024
View & Print	6	0702010000000000	URC	2024	00	0000.00	01-01-2024

Showing 6 total records

Use Dropdown menu to refresh the screen.



N-LIST

National Library and Information Services
Infrastructure for Scholarly Content
extending access to e-Resources to colleges in India

[College Admin Login](#) | [Licences and Fair Use](#) | [FAQs](#) | [Downloads](#) | [Awareness Programme](#)

[HOME](#) | [ABOUT](#) | [MEMBERS](#) | [REGISTER](#) | [E-RESOURCES](#) | [SEARCH](#)

COLLEGE ADMINISTRATOR

[Home](#) | [Administrator Login](#)

College Administrator Login

Login



[Forgot Password?](#)

[Activate User / Change Password?](#)

Instructions

- ▶ Only authorized college administrator can login to this system.
- ▶ If your college is not having college admin login details, please download the [Authorization Letter](#) from here and send the duly filled signed copy to INFLIBNET Centre at [college\[at\]inflibnet.ac.in](mailto:college[at]inflibnet.ac.in).
- ▶ If College has already made payment for N-LIST membership for the year [2024-2025], but N-LIST service is not started in the college then please [submit your payment details](#).
- ▶ Refer the [N-LIST College Administrator Manual](#) for more details about managing your college users and college details.
- ▶ For further query/help, please contact us on +91 79 2326 8243/8244.



e-Payroll

Online Salary Generation System
Govt. of Chhattisgarh

Useful Links:

- [eKosh Online](#)
- [e Karmachari](#)
- [DDO Wise Employee Details](#)
- [Treasury Login](#)
- [Employee Corner ^{NEW}](#)
- [Vendor Payment System ^{NEW}](#)
- [Self DDO ePayroll ^{NEW}](#)
- [DDO wise ePayment Report ^{NEW}](#)

Help Files:

- [Use ePayroll](#)
- [Internet Explorer Settings](#)
- [User Manual-Vendor Payment Sys. ^{NEW}](#)

Download Fonts:

- [Dev-In010 Font](#)
- [KnutDev Font](#)

Log In

DDO Code	1238005
Payroll Type	PAYROLL_GEN
Financial Year	2023_24
Password	*****
<input checked="" type="radio"/> Admin <input type="radio"/> Operator	
Month & Year of Operation	Jan 2024
Captcha	bb492
Enter Captcha	Type The Text Given Above
Log In	
 एन आई सी National Informatics Centre	



e-Payroll Government Departments (C.G.)

e-Payroll Version(PAYROLL_GEN) Financial Year 2023-24 For Jan-2024 | DDOCode 1238005

[Master Entry](#) | [Transaction Entry](#) | [Reports](#) | [Query](#) | [Home Utilities](#) | [FAQ NREmployee PayBill](#) | [Log Out](#)

NPS ----> CPGF सम्बंधित महत्वपूर्ण निर्देश

1. CGPF NO. स्वतः ही जारी कर दिया गया है (वे बिल में PRAN No. के स्थान पर CGPF No. की जाँच कर ले)
2. DDO द्वारा Get Report करने पर 10% कटौती के स्थान पर 12% (चुनलग) स्वतः कटौती हो जाएगी (वे बिल में CGPF कटौती की जाँच कर ले)
3. वे बिल की जाँच करने के बाद ही बिल को finalize करे.

[Important Instructions](#)

Designed and developed by

Institute Id : 13850010
 Last Login Date & Time
 23-02-2024 04:35 PM

- Home
- Institute Admin
- Receive Applications
- Process Applications
- Receive Proposals
- Sanction Applications
- Reports
- Student Corner
- Change Password

Applications Status of Receiving

Submitted 730	Received 708	Pending 18	Rejected 4
------------------	-----------------	---------------	---------------

Applications Status of Proposal

Received 708	Draft Proposal 707	Proposal Created 707	Pending Proposal 1
Temporary Rejected 0	Permanent Rejected 0		

Applications Status at Sanction

Proposal Received 707	Draft Sanction 707	Sanction Created 707	Pending Sanction 0
Temporary Rejected 0	Permanent Rejected 0		

Notification

Online scholarship application submission date is extended up to 30-01-2023 for SC, ST & OBC students studying in Chhattisgarh state for academic year 2022-23.	03 Jan 23
Verification of applications, Draft Proposal creation, Lock Proposal, Draft Sanction creation and Lock Sanction process for SC & ST students studying in Chhattisgarh State has been provided in Institute Login and District Login for session 2022-23.	17 Oct 22
A new report is provided in INSTITUTE Login for Registered Course Branch Report under Reports menu to check availability of course branch and its details in CG PMS Portal.	15 Oct 22
Online scholarship application submission date is extended up to 25-10-2022 for SC, ST & OBC students studying in Chhattisgarh state for academic year 2022-23.	30 Sep 22

Semester Exam Annual Exam Supplementary/Special Exam

College Name: GOVT. CHANDRAPAL DADSENA COLLEGE, PITHORA, MAHASAMUND

Instructions related to Examination Form Approval



Examination Form Verification

Select Course Select Semester Student Type

Download Semester Exam Admission Card

Select Course Select Semester Student Type

Search Roll to Download Admission Card

Roll Number Select Semester Student Type

Download Enrollment Sheet

Select Course Select Semester Student Type



www.ravishankarshukooiversity.edu.in College Linking Page - Dr. Fieldia

www.ravishankarshukooiversity.edu.in

Dr. Ravishankar Shukoo University, Raipur

Director Exam / Retrial Exam / Special Exam / Special Exam

College Name: [SUNIL GUPTA JYOTI PRAKASHAN COLLEGE, FITRODA, MADHIAHAT, RAIPUR](#)

Instructions related to Examination Form Approval



Examination Form Significance

Select Course Select Semester Student Type Search

College Linking Form Submission Link

Select Course Select Semester Student Type Search

Special Retrial Exam/Exam Link

Select Course Select Semester Student Type Search

Download Examination Sheet

Select Course Select Semester Student Type Search

© Copyright 2023 by Ravishankar Shukoo University. All Rights Reserved. Privacy Policy Terms of Service

Type here to search

25% Cloud

11:00 AM 15/07/2024

Semester Exam Annual Exam Supplementary/Special Exam

College Name: GOVT. CHANDRAPAL DADSENA COLLEGE, PITHORA, MAHASAMUND

Instructions related to Examination Form Approval



Examination Form Verification
Master of Arts in Hindi | 1SEMESTER | Regular | [Search](#)

Download Semester Exam Admission Card
Master of Arts in Hindi | 1SEMESTER | Regular | [Search](#)

Search Roll to Download Admission Card
2335423069 | 1SEMESTER | Regular | [Search](#)

Download Enrollment Sheet
Master of Arts in Hindi | 1SEMESTER | Regular | [Search](#)



www.ravishankarshukooiversity.edu.in College Linking Page - Dr. Fieldia

www.ravishankarshukooiversity.edu.in

Dr. Ravishankar Shukoo University, Raipur

Director Exam / Retrial Exam / Special Exam / Special Exam

College Name: [SUNIL GUPTA JYOTI POKHARIA COLLEGE, FITRODA, MADHIAHAT, RAIPUR](#)

Instructions related to Examination Form Approval



Examination Form Significance

Select Course Select Semester Student Type Search

College Linking Form Submission Link

Select Course Select Semester Student Type Search

Special Retrial Exam/Exam Link

Select Course Select Semester Student Type Search

Download Examination Sheet

Select Course Select Semester Student Type Search

© Copyright 2023 by Ravishankar Shukoo University. All Rights Reserved. Privacy Policy Terms of Service

Type here to search

25°C Cloudy 11:59 AM 15/07/2024

Semester Exam Annual Exam Supplementary/Special Exam

College Name: GOVT. CHANDRAPAL DADSENA COLLEGE, PITHORA, MAHASAMUND

Instructions related to Examination Form Approval



Examination Form Verification

Select Course Select Semester Student Type [Search](#)

Download Semester Exam Admission Card

Select Course Select Semester Student Type [Search](#)

Search Roll to Download Admission Card

Roll Number Select Semester Student Type [Search](#)

Download Enrollment Sheet

Select Course Select Semester Student Type [Search](#)





WEL COME TO CHANDRAPAL DADSENA GOVT. COLLEGE PITHORA, DIST. MAHASAMUND C.G.

The poster is divided into several sections. At the top, it says 'WEL COME TO CHANDRAPAL DADSENA GOVT. COLLEGE PITHORA, DIST. MAHASAMUND C.G.' in green text on a red background. Below this, there are two blue panels with white text, each titled 'चंद्रपाल डडसेना शासकीय महाविद्यालय पिथौरा, जिला - महासमुन्द (उ.प्र.) ग्रंथालय नियमावली'. The central part of the poster features a blue 'LIBRARY' sign above a photograph of a library building entrance. To the right of the photo is an illustration of a stack of books with a graduation cap on top. At the bottom of the poster, it reads 'LIBRARY RULES & TIME TABLE FOR BOOK ISSUE/RETURN' in large green letters on a red background. The video player interface shows a progress bar at 0:23 / 10:50.

Library Rules & Time Schedule for All Classes पुस्तकालय नियम एवम समय सारिणी

Knowledge Hub with Patel Sir 51 subscribers [Analytics](#) [Edit video](#) [Like](#) 6 [Share](#) [Download](#) [Clip](#) [Save](#)

215 views 5 months ago
 Library Rules & Time Schedule for All Classes पुस्तकालय नियम एवम समय सारिणी
[How to get library membership ...more](#)

1 Comment Sort by



Library membership पुस्तकालय से सदस्यता कैसे प्राप्त करें ...

Knowledge Hub with Patel Sir
51 subscribers

Analytics Edit video

15 Likes Comment Share Download Clip Save

339 views 5 months ago
...more

2 Comments Sort by

Add a comment...



लॉगिन **New**



प्रकार चुनें

डीडीओ

यूजर कोड

1238005

पासवर्ड

|





संचालनालय कोष लेखा एवं पेंशन, वित्त विभाग, छत्तीसगढ़ शासन

आभार

आपकी सेवाओं का

CG Online Pension Management System



संचालनालय कोष लेखा एवं पेंशन, छत्तीसगढ़

1238005-प्राचार्य काका महाविद्यालय पिथौरा जिला महारसमुन्द

मुख्य पृष्ठ मुख्य पृष्ठ (New) पेंशन कॉर्पोरेट अपलोड करने तुरंत किए गए प्रकरण पेंशन प्राप्त सेट न मान्य न भविष्य न भवता प्रमाण पत्र प्राप्त आवेदन कतिपय नवकरारी कोषालय से प्राप्त आवेदन रिपोर्ट
प्रकाशित काका पेंशन प्रकरण की रिपोर्ट देखें

निदान होने वाले कर्मचारियों की सूची
1

तुरंत किए गए प्रकरण
0

संयुक्त संघलक्ष द्वारा की गयी आपत्ति
0

कोषालय द्वारा की गयी आपत्ति
0

1238005

प्राचार्य काका महाविद्यालय पिथौरा जिला महारसमुन्द

30/05/2018 - 13/02/2024

Cases Not Initiated	Physically Not Received	Objections Pending At DDO
9	0	0

Download आभार-आपकी सेवाओं का मार्गदर्शिका

© 2018, Directorate of Treasury Accounts and Pensions.

Web Site Design & Development by National Informatics Centre



acer



e-Kosh Online

संचालनालय कोष लेखा एवं पेंशन, छत्तीसगढ़

Directorate Of Treasury Accounts and Pensions, Chhattisgarh

A+ A A- B W

Home

Gallery

Downloads

Circular

Tenders

Archive

Contact Us

RTI

NIC

Online Systems

- > e-Bill
- > e-Budget (Allocation)
- > e-Challan
- > Karmik Sampada (e-Karamchhari)
- > e-Payroll
- > e-Refund
- > Employee Corner
- > Ministers-Payroll
- > Fund Drawal System
- > Vendor Payment System
- > Treasury Login
- > Online GPF Final
- > BCO Reconciliation with AG
- > e-Loksewa
- > Shram Samman
- > AG Interface
- > H/W Monitoring System
- > PFMS Report

Notices:

संचालनालय कोष लेखा एवं पेंशन तथा अधीनस्थ कार्यालय में गोपनीय प्रतिवेदन/अचल संपत्ति विवरण ई- गोपनीय प्रतिवेदन सॉफ्टवेयर में ऑनलाइन इंद्राज करने के संबंध में

Appointment order of officers of Subordinate Accounts Service Cadre selected from Public Service Commission 2022

Final Gradation List of Assistant Grade-2 of State Level Treasury Clerical services as on 01.04.2023

Provisional Gradation List of State Level Assistant Grade-2 of Treasury Clerical Service as on 01.04.2023

Final Gradation List of officers of Chhattisgarh Subordinate Accounts Service Cadre as on 01.04.2023

Final Rank List of Class III Clerical(Assistant Grade-2, 3) and Non-clerical Class driver and Class IV Employees Working in Directorate of Treasury Accounts and Pension Headquarters on Dated 01.04.2023

Final Rank List of State Level Assistant Programmer as on Dated 01.04.2023

Final Rank List of State Level Data Entry Operator as on Dated 01.04.2023

Final Rank List of State Level Stenographer Grade 02 and 03 as on Dated 01.04.2023

Final Rank List of State Level Treasury Clerk Service Assistant Grade-1 as on Dated 01.04.2023

Guidelines regarding implementation of Chhattisgarh General Provident Fund

Reports:

Receipt Details

Department Wise Expenditure Report

Budget Reports

Expenditure Reports

Login

Admin, DDO, Treasury, Vendor, AG, RBI, BCO

User ID:

Password:

EnterText:

7 QC N7

Login

Other Links

- > CG Tax Portal
- > National Portal Of India
- > Finance Department
- > CG State Government
- > Jeevan Pramaan
- > Online Grievance Redress System of AG Office
- > Pension
- > CPS / CGPF

Today's Date:13/02/2024 11:42:52 AM

VISITOR NUMBER : 32576082 (since 10/09/2015)

Designed and Developed By-NIC,Chhattisgarh State Centre,Raipur

NIC



- Dashboard
- Users Details
- Upload Bulk Users
- Activate Bulk Users
- Member Delete list
- Usage Statistics
- Invoice / Receipt
- Activity Log
- Change Password
- Logout

USAGE STATISTICS

Note:

- The N-LIST Programme has implemented a new method for reporting usage statistics with the change in N-LIST Access Methodology from July 2021. The new usage statistics now include page views and unique sessions for each user of the college based on the logs generated from N-LIST.
- Usage statistics of users are updated in the first week of every month.

Start Month *

2022-06

End Month *

2023-06

Get Usages

Old Usages Format

Users Activity

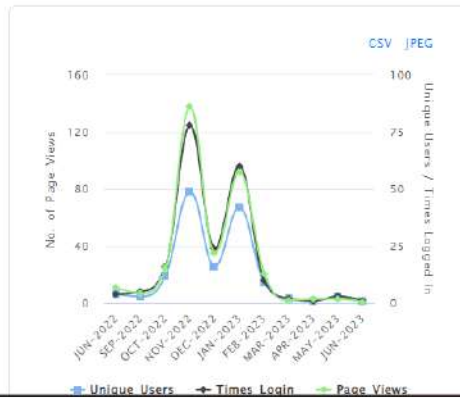

Top 10 Users

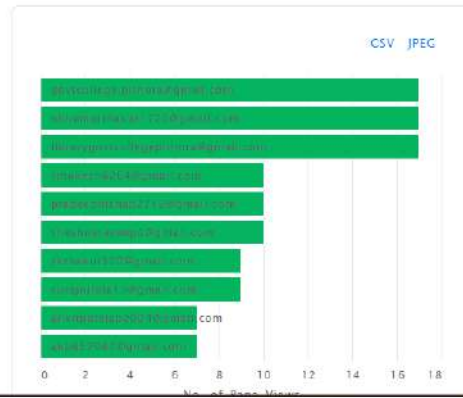



N-LIST

National Library and Information Services
Infrastructure For Scholarly Content
extending access to e-Resources to colleges in India

[College Admin Login](#) [Licences and Fair Use](#) [FAQs](#) [Downloads](#) [Awareness Programme](#)

[HOME](#) [ABOUT](#) [MEMBERS](#) [REGISTER](#) [E-RESOURCES](#) [SEARCH](#)

CHANDRAPAL DADSENA GOVT COLLEGE PITHORA

[Home](#) | [Users List](#)

- Dashboard
- Users Details**
- Upload Bulk Users
- Activate Bulk Users
- Member Delete list
- Usage Statistics
- Invoice / Receipt
- Activity Log
- Change Password
- Logout

USERS DETAILS



Total Users

✔ - Active Users; ✘ - Invalid Email ID; ⏳ - Activation Pending; ✖ - Expired Users; [Send Activation Email](#)

[Select All](#) [Extend Validity](#) [Delete](#) [Add New User](#)

Show entries

[Export](#)

Search:

	Name	Email	Designation	Department	Validity	Status	Action
<input type="checkbox"/>	JITENDRA KUMAR PATEL	govtcollege.pithora@gmail.com	LIBRARIAN	LIBRARY	2024-03-31	✔	✉
<input type="checkbox"/>	Dr S. S.Tiwari	shivsharan17@gmail.com	PRINCIPAL	HISTORY	2024-03-31	✔	✉ ✖



N-LIST

National Library and Information Services
Infrastructure for Scholarly Content
extending access to e-Resources to colleges in India

[College Admin Login](#) [Licences and Fair Use](#) [FAQs](#) [Downloads](#) [Awareness Programme](#)

[HOME](#) [ABOUT](#) [MEMBERS](#) [REGISTER](#) [E-RESOURCES](#) [SEARCH](#)

CHANDRAPAL DADSENA GOVT COLLEGE PITHORA

[Home](#) | [Admin Dashboard](#)

- Dashboard
- Users Details
- Upload Bulk Users
- Activate Bulk Users
- Member Delete list
- Usage Statistics
- Invoice / Receipt
- Activity Log
- Change Password
- Logout

DASHBOARD

Chandrapal Dadsena Govt College Pithora

Address: Chandrapal Dadsena Govt College Pithora, Pithora, Chhattisgarh - 493551

Website: govtcollegepithora.ac.in

AISHE Code: C-21783

GST No: Not Found [Add GST No](#)

Principal Details

Dr. S. S.Tiwari
shivsharan17@gmail.com
9009382659

N-LIST College Admin Details

JITENDRA KUMAR PATEL
govtcollege.pithora@gmail.com
9617833405

Technical Person Details

Mr Mukesh Kumar Sahu
govtcollege.pithora@gmail.com
9977045461

791

Active Users

10

Expired Users

479

Pending Users

0

Delete Request

० ब्रिटेन द्वारा आर्थिक मंदी से उबरने के प्रयास :

1: ब्रिटेन ने नोटों के स्थान पर सोना देने से इनकार कर दिया तथा स्वर्ण मान की परंपरा को बंद कर दिया। स्वर्ण मान के अंतर्गत नोट छापने के एवज में एक निश्चित मात्रा में सोना विदेशों में रखना होता है स्वर्ण मान बंद करने से ब्रिटेन का सोना विदेशों को जाना रुक गया। यह एक

विश्व आर्थिक मंदी और इंग्लैंड : भाग : दो :

198 views 9mo ago ...more



S.S Tiwari 1.4K



5



Share



Remix



Download

Comments 2



Add a comment...

कबीर एक समाज सुधारक के रूप में

हिंदी भक्ति काल की संत काव्यधारा न केवल साहित्य की दृष्टि से ही अपितु धार्मिक और सामाजिक दृष्टिकोण से भी विशेष महत्व है जिने संतों की काव्य वाणियों ने तत्कालीन परिवेश का सच्चा और सुंदर चित्र प्रस्तुत करते हुए इसे मानव सुलभ बनाने के लिए पूरा-पूरा प्रयास किया। उनमें मेहात्मा कबीरदास का स्थान सर्वोपरि है।

कबीर केवल संत कवि ही नहीं थे, अपितु वह महान युगदृष्टा और सच्चे मार्गदर्शक भी थे। समाज सुधारक कबीर के व्यक्तित्व के विभिन्न पक्षों का विवेचन इस प्रकार से प्रस्तुत है

© ScreenCandy - Screen Video Recorder is sharing your screen.

Stop sharing

संत कबीर : एक समाज सुधारक के रूप में

124 views 1 mo ago ...more



B S Vishal 26

Subscribe



6



Share



Remix



Download

मनु का राज्य का सप्तांग सिद्धांत
Pull up for precise seeking



KINE

मनु के अनुसार राज्य के सातअंग हैं

1. स्वामी या राजा
2. अमात्य या मंत्री
3. पुर या राजधानी
4. राष्ट्र(भूमि एवम जनसंख्या)
5. कोष
6. दंड या सैन्य बल
7. मित्र

मनु का राज्य का सप्तांग सिद्धांत

6.2K views 2y ago ...more



Seema Agrawal 488



153



Share



Remix



Download

Comments 5



Add a comment...

Elementary Set Theory

Presented By

SHEKHAR KANUNGO

Assistant Professor Mathematics

**Chandrapal Dadsena Government college
Pithora, dist - Mahasamund**



Scrimcastly - Screen Video Recorder is sharing your screen. [Stop sharing](#)



SHEKHAR KANUNGO

@shekharkanungo6847
3 subscribers • 2 videos

More about this channel >

Manage videos



Home Videos

Uploads

2. Intersection

Let A and B be two sets. Then the intersection of A and B, denoted by $A \cap B$ is defined as the

$$A \cap B = \{ x \mid x \in A \text{ and } x \in B \}$$

Thus $A \cap B$ consists of all elements common to A and B.

Example: Let $A = \{1, 2, 3, 4\}$
and $B = \{3, 4, 5, 6\}$
Then $A \cap B = \{3, 4\}$.

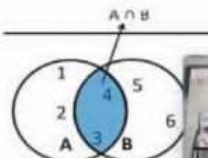



6:09



Set theory

31 views · 4 months ago

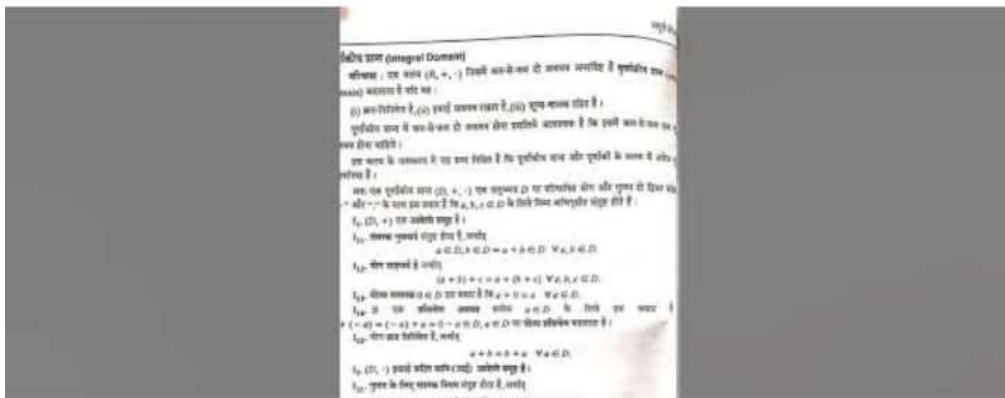

Home



Shorts



Subscriptions



You





• BEFORE COLLISION



Advertisement. Tap here to see more ads. [See more](#)



Angel One: Stocks, Mutual F...

Sponsored · 4.2★ FREE

Install



derivation of Compton effect

273 views 3mo ago ...more



Suman Patel 66



27



Share



Remix



Download

Comments 8



Add a comment...

COMPTON EFFECT

- WHAT IS COMPTON EFFECT

The Compton effect (also called Compton scattering) is the result of a high-energy photon colliding with a target, which releases loosely bound electrons from the outer shell of the atom or molecule. The scattered radiation experiences a wavelength shift.

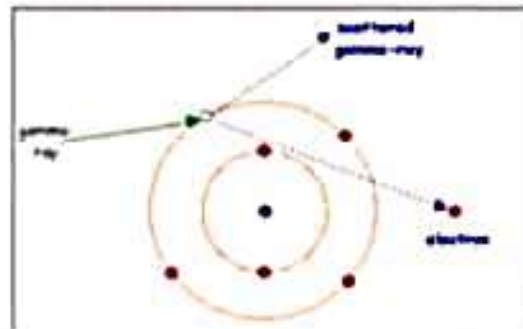

Compton effect

549 views 4mo ago #AZScreenRecorder ...more



Suman Patel 66



Your videos



Videos

Shorts

Live

Using the law of energy conservation

$h\nu + m_0c^2 = h\nu' + mc^2$
 $h\nu - h\nu' + m_0c^2 = mc^2$
 $(h\nu - h\nu') + m_0c^2 = mc^2$
 Squaring both sides
 $[h(\nu - \nu') + m_0c^2]^2 = (mc^2)^2$
 $h^2(\nu - \nu')^2 + 2h(\nu - \nu')m_0c^2 + m_0^2c^4 = m^2c^4$
 $h^2(\nu^2 - 2\nu\nu' + \nu'^2) + 2h(\nu - \nu')m_0c^2 + m_0^2c^4 = m^2c^4$
 $h^2\nu^2 + h^2\nu'^2 - 2h^2\nu\nu' + 2h(\nu - \nu')m_0c^2 + m_0^2c^4 = m^2c^4$



11:05

derivation of Compton effect

273 views • 3 months ago

27
 8



Compton effect

549 views • 4 months ago

56
 24



mass energy equivalence

124 views • 4 months ago

Made for kids

22
 0



COMPTON EFFECT
 • KNOWN AS COMPTON SCATTER
 The Compton effect (also called Compton scattering) is the result of a high-energy photon colliding with a loosely bound electron inside an atom, which releases locally bound electrons from the outer shell of the atom or molecule. The scattered electron experiences a wavelength shift.



Compton effect

Suman Patel



द्रव्यमान ऊर्जा तुल्यता समीकरण
(Mass Energy Equivalence)

$$E = mc^2$$

इस समीकरण को आइंस्टीन का द्रव्यमान ऊर्जा तुल्यता समीकरण कहते हैं।

माना कि m द्रव्यमान के वस्तु पर dx समय t में F बल लगाया जाता है। सिधे कारण वस्तु की दूरी dx विस्थापित हो जाता है, इस विस्थापन में बल द्वारा किया गया कार्य अपनी गतिज ऊर्जा में परिवर्तित हो जाता है।

बल द्वारा किया गया कार्य = $\int F \cdot dx =$ गतिज ऊर्जा में वृद्धि (dE_k)

$$dE_k = \frac{d}{dt}(mv) dx$$

$$= (m \frac{dv}{dt} + v \frac{dm}{dt}) dx$$

$$= m \frac{dv}{dt} dx + v \frac{dm}{dt} dx$$

$$= m \frac{dx}{dt} dv + v \frac{dx}{dt} dm$$

$$= m v dv + v \cdot v dm$$

$$dE_k = m v dv + v^2 dm \quad \text{--- (i)}$$

हम जानते हैं कि $m = \frac{m_0}{\sqrt{1 - \frac{v^2}{c^2}}} \Rightarrow m^2 = \frac{m_0^2}{(1 - \frac{v^2}{c^2})}$

$$\Rightarrow m^2 (1 - \frac{v^2}{c^2}) = m_0^2 \Rightarrow m^2 (c^2 - v^2) = c^2 m_0^2$$

$$\Rightarrow m^2 c^2 - m^2 v^2 = c^2 m_0^2$$

दोनों पक्षों का अवकलन करने पर.

$$2m c^2 dm - 2m v^2 dm - 2m^2 \cdot 2v dv = 0$$

$$2m (c^2 dm - v^2 dm - 2m v dv) = 0$$

$$c^2 dm = v^2 dm + 2m v dv \quad \text{--- (ii)}$$

$$c^2 dm = v^2 dm + 2m v dv$$

$$\frac{c^2 dm}{dm} = \frac{v^2 dm + 2m v dv}{dm}$$

$$c^2 = v^2 + 2m v \frac{dv}{dm}$$

mass energy equivalence

124 views 4mo ago #AZScreenRecorder ...more

S

Suman Patel 66



22



Share



Download



Save

Try YouTube Kids

Procedure for analysis of vitamin B2

UV-vis spectrophotometry, Spectrofluorimetry, ELISA, Electrochemical methods, HPLC, HPLC-MS

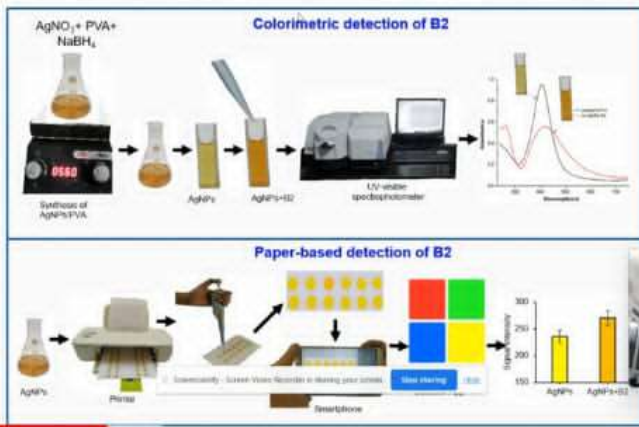

Comments



Top

Newest

Remember to keep comments respectful and to follow our [Community Guidelines](#)



@s.stiwari468 • 6 mo ago



V.Good



Add a comment...



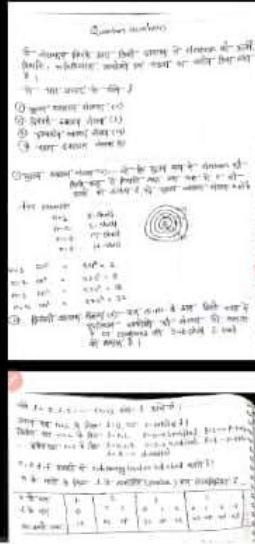

Comments



Top

Newest

Remember to keep comments respectful and to follow our [Community Guidelines](#)



@poojaseth7939 • 4 mo ago



This will be very helpful for students ma'am

😊👍....keep it up..🎉🥰👍

👍 3 💬 📧 ❤️



@user-jt6pm5qx5g • 4 mo ago



Chemistry queen

👍 1 💬 📧 ❤️

• 1 reply



@team_rocket358 • 4 mo ago



You have explained well mam 👍



Add a comment...

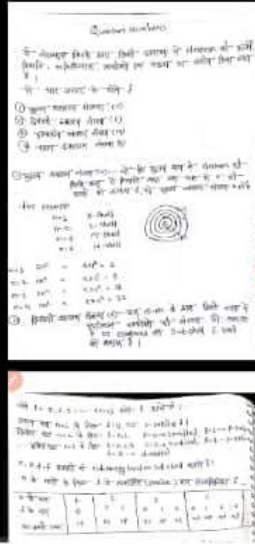

Comments



Top

Newest

Remember to keep comments respectful and to follow our [Community Guidelines](#)



@poojaseth7939 • 4 mo ago



This will be very helpful for students ma'am

😊👍....keep it up..🎉🥰👍

👍 3 💬 📧 ❤️



@user-jt6pm5qx5g • 4 mo ago



Chemistry queen

👍 1 💬 📧 ❤️

 • 1 reply



@team_rocket358 • 4 mo ago



You have explained well mam 👍



Add a comment...

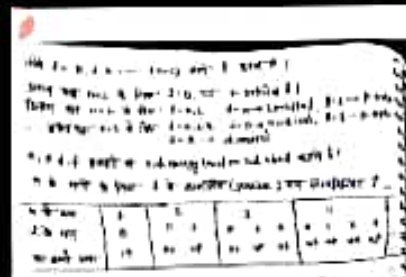
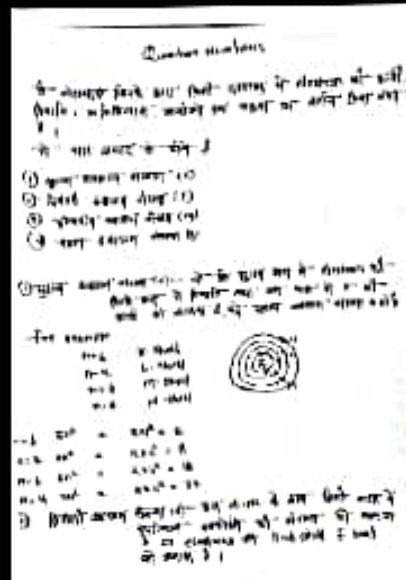

Nykaa - Beauty Shoppin...
Sponsored · Installed

Shop



Quantum Numbers (BSc 1st year)

178 views 4 mo ago ↻ ...more



Tikeshwari 18

18 |

Share

Download

Clip



N-LIST

National Library and Information Services
Infrastructure for Scholarly Content
extending access to e-Resources to colleges in India

[College Admin Login](#) [Licences and Fair Use](#) [FAQs](#) [Downloads](#) [Awareness Programme](#)

[HOME](#) [ABOUT](#) [MEMBERS](#) [REGISTER](#) [E-RESOURCES](#) [SEARCH](#)

CHANDRAPAL DADSENA GOVT COLLEGE PITHORA

[Home](#) | [Admin Dashboard](#)

- Dashboard
- Users Details
- Upload Bulk Users
- Activate Bulk Users
- Member Delete list
- Usage Statistics
- Invoice / Receipt
- Activity Log
- Change Password
- Logout

DASHBOARD

Chandrapal Dadsena Govt College Pithora

Address: Chandrapal Dadsena Govt College Pithora, Pithora, Chhattisgarh - 493551

Website: govtcollegepithora.ac.in

AISHE Code: C-21783

GST No: Not Found [Add GST No](#)

Principal Details

Dr. S. S.Tiwari
shivsharan17@gmail.com
9009382659

N-LIST College Admin Details

JITENDRA KUMAR PATEL
govtcollege.pithora@gmail.com
9617833405

Technical Person Details

Mr Mukesh Kumar Sahu
govtcollege.pithora@gmail.com
9977045461

791

Active Users

10

Expired Users

479

Pending Users

0

Delete Request

Elementary Set Theory

Presented By

SHEKHAR KANUNGO

Assistant Professor Mathematics

**Chandrapal Dadsena Government college
Pithora, dist - Mahasamund**



ScreenShare - Screen Video Recorder is sharing your screen. [Stop sharing](#)



SHEKHAR KANUNGO

@shekharkanungo6847
3 subscribers • 2 videos

More about this channel >

Manage videos



Home Videos

Uploads

2. Intersection

Let A and B be two sets. Then the intersection of A and B, denoted by $A \cap B$ is defined as the

$$A \cap B = \{ x \mid x \in A \text{ and } x \in B \}$$

Thus $A \cap B$ consists of all elements common to A and B.

Example: Let $A = \{1, 2, 3, 4\}$
and $B = \{3, 4, 5, 6\}$
Then $A \cap B = \{3, 4\}$.

6:09



Set theory

31 views · 4 months ago

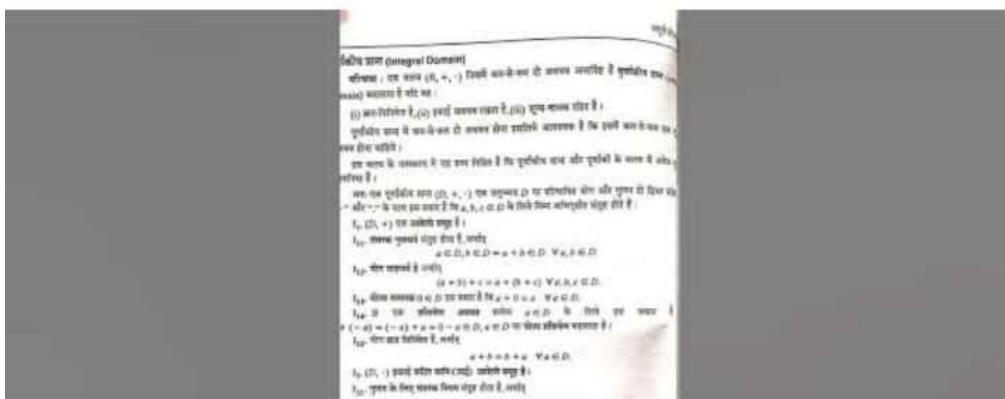

Home



Shorts



Subscriptions



You





Your videos



Videos

Shorts

Live

Using the law of energy conservation

$h\nu + m_0c^2 = h\nu' + mc^2$
 $h\nu - h\nu' + m_0c^2 = mc^2$
 $(h\nu - h\nu') + m_0c^2 = mc^2$
 Squaring both sides
 $(h\nu - h\nu')^2 + m_0^2c^4 = m^2c^4$
 $h^2(\nu^2 - 2\nu\nu' + \nu'^2) + 2h\nu\nu' + m_0^2c^4 = m^2c^4$
 $h^2(\nu^2 - 2\nu\nu') + m_0^2c^4 + 2h\nu\nu' = m^2c^4$
 $h^2\nu^2 + h^2\nu'^2 - 2h^2\nu\nu' + m_0^2c^4 + 2h\nu\nu' = m^2c^4$

11:05

derivation of Compton effect

273 views • 3 months ago

27
 8



Compton effect

549 views • 4 months ago

56
 24



mass energy equivalence

124 views • 4 months ago

Made for kids

22
 0



COMPTON EFFECT
 • WHAT IS COMPTON EFFECT?
 The Compton effect (also called Compton scattering) is the result of a high-energy photon colliding with a loosely bound electron inside a crystal lattice or other material. The scattered electron experiences a wavelength shift.

Compton effect

Suman Patel



Home



Shorts



Subscriptions



You



(ii) Customs Duty ₹ 7,71,187.

15. हिन्द लिमिटेड ने एक मशीन अमेरिका से आयात की जिसका मूल्य 26,000 डॉलर था। इसके स

- (1) पैकिंग व्यय 900 डॉलर
- (2) भारतीय बन्दरगाह तक परिवहन व्यय 1,350 डॉलर
- (3) डिजाइन एवं विकास व्यय जो भारत के बाहर चुकाए गए 4,100 डॉलर
- (4) भारतीय बन्दरगाह से कारखाने तक चुकाया गया भाड़ा 25,500 ₹
- (5) भारत में भुगतान किया गया बीमा प्रीमियम 17,500 ₹
- (6) कारखाने में मशीन लगाने के व्यय 9,500 ₹
- (7) अमेरिकन कम्पनी के भारत में स्थित अभिकर्ता को विक्रय मूल्य पर 5% कमीशन रुपयों में ₹
- (8) बोर्ड द्वारा अधिसूचित विनिमय दर 1 डॉलर = 60 ₹
- (9) रिजर्व बैंक द्वारा घोषित विनिमय दर 1 डॉलर = 60.50 ₹
- (10) मूल सीमा-शुल्क दर 10%
- (11) इंटिग्रेटेड टैक्स सीमा शुल्क टैरिफ अधिनियम, 1975 की धारा 3(7) के अधीन दर @ 12% कर-निर्धारण मूल्य एवं देय सीमा-शुल्क ज्ञात कीजिए।

Hind Ltd. imported a machine from America at price of 26,000 dollars. Following i

(1) Packing Charges 900 dollars.

Indirect taxes (computation of assess able value)

28 views 4 mo ago ...more



ishwarlal patel 10

Latest

Popular

Oldest



Indirect taxes
(computation of assess
able value)

28 views · 4 months ago

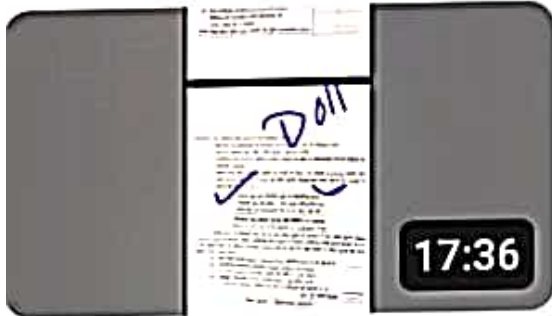

INDIRECT TAXES EITH GST
(computation of assess
able value)

27 views · 5 months ago



उद्यमी एक परिचय

18 views · 5 months ago

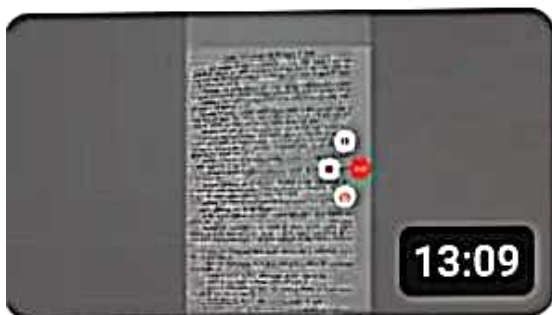

contract meaning
definition and valid
contract

9 views · 5 months ago



Discount lecture

23 views · 6 months ago



Home



Shorts



Subscriptions



You